



MetroWest+

Portishead Branch Line (MetroWest Phase 1)

TR040011

Applicant: North Somerset District Council

2.54, Plan(s) of Statutory and Non-Statutory Sites and Features of the Historic Environment

**The Infrastructure Planning (Applications: Prescribed Forms and Procedure) Regulations 2009, regulation 5(2)(m)
Planning Act 2008**

Author: CH2M

Revision: Version 2

Date: March 2021



Document Index

<u>Version</u>	<u>Date</u>	<u>Status</u>	<u>Plan No. and Title</u>	<u>Document Index</u>	<u>Document Revision</u>	<u>Changes</u>
<u>1</u>	<u>November 2019</u>	<u>Application</u>	<u>2.54 Plan of Statutory and Non-Statutory Sites and Features of the Historic Environment</u>	<u>674946-101-001-A to 005</u>	<u>ES-A</u>	<u>N/A</u>
<u>2</u>	<u>March 2021</u>	<u>Update</u>	<u>2.54 Plan of Statutory and Non-Statutory Sites and Features of the Historic Environment</u>	<u>674946-101-001-A to 005</u>	<u>ES-B</u>	<u>Sheet 2: Updated the Order limits</u>

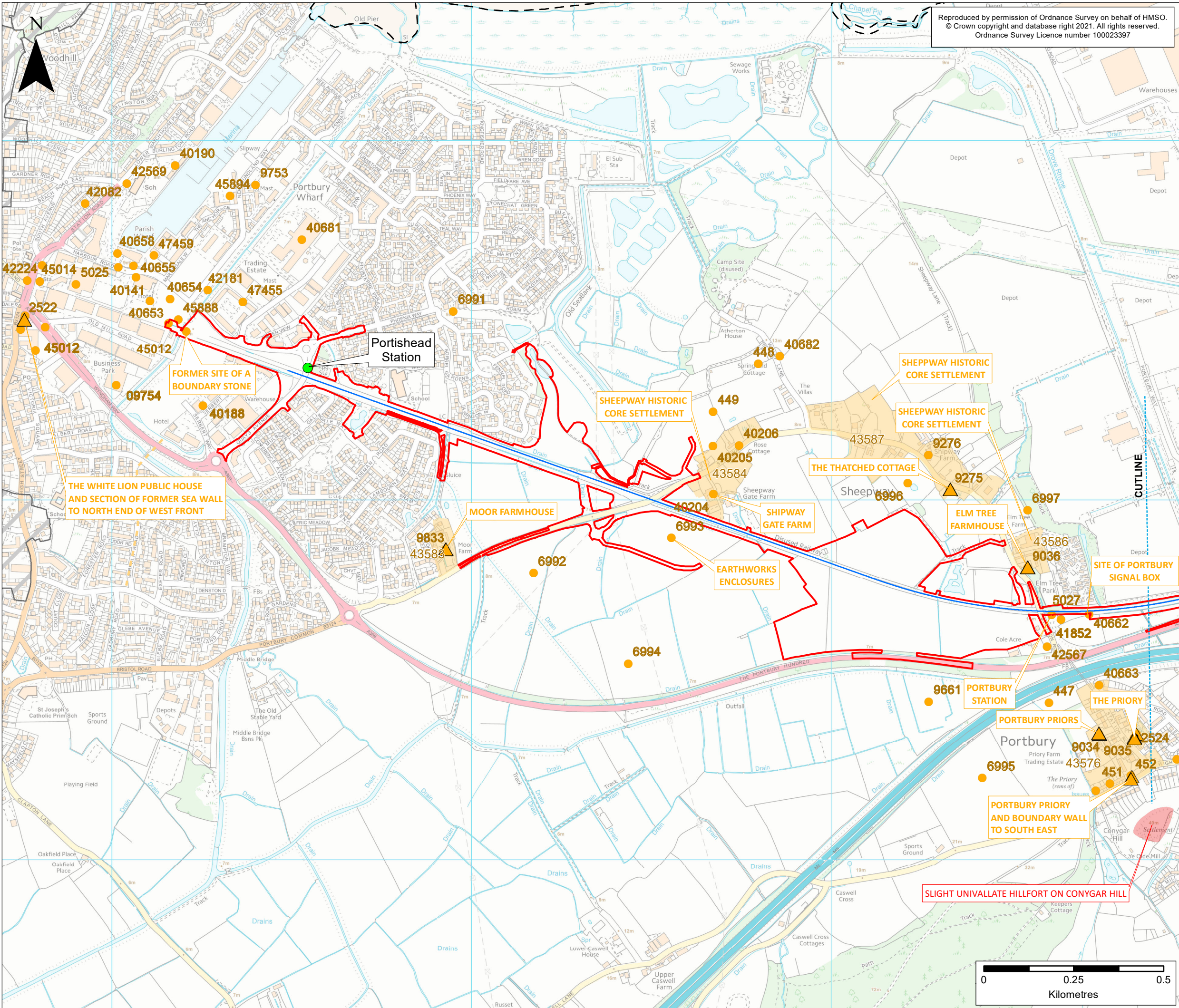

Reproduced by permission of Ordnance Survey on behalf of HMSO.
© Crown copyright and database right 2021. All rights reserved.
Ordnance Survey Licence number 100023397

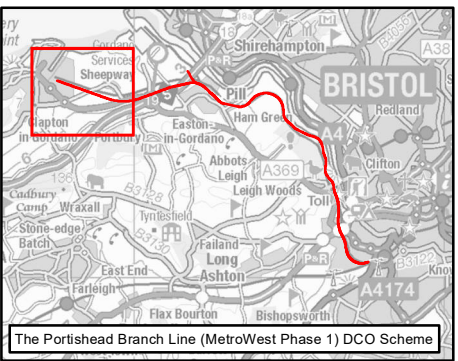

KEY

- Order Limits
- Local Authority Boundary
- Portishead Branch Line**
 - The Nationally Significant Infrastructure Project (NSIP) Works
 - New Station
- Cultural Heritage Assets**
 - Grade II Listed Building
 - Non-designated Historic Structure
 - Monument Point (Non-designated)
 - Monument Linear (Non-designated)
 - Monument Area (Non-designated)
 - Scheduled Monument
 - Conservation Area (CA)

Rev	By	Chkd	Apprvd	Date	Description
ES-B	MPC	NT	CF	12/03/2021	Revised Order Limits
ES-A	MPC	JG	CF	11/11/2019	First draft

Client

travelwest
Bath & North East Somerset, Bristol, North Somerset and South Gloucestershire
Councils working together to improve your local transport

CH2M HILL
Geospatial
Burdorpe Park, Swindon, SN4 0OD
Tel: +44 (0)1793 812479 Fax: +44 (0)1793 812089
www.ch2m.com

ch2m

Project : **Portishead Branch Line (MetroWest Phase 1)**

Drawing : **Plan of statutory and non-statutory sites or features of the historic environment
Sheet 1 of 5 - Portishead to Portbury
Plan APFP Regulation 5(2)(m)**

Drawn By : Martin Costello Date: 12/03/2021

Checked By : Nathan Thomas Date: 12/03/2021

Approved By : Carolyn Francis Date: 12/03/2021

Drawing No. : **674946 -101-001** Revision **ES-B**

Drawing Scale : 1:10,000 @ A3

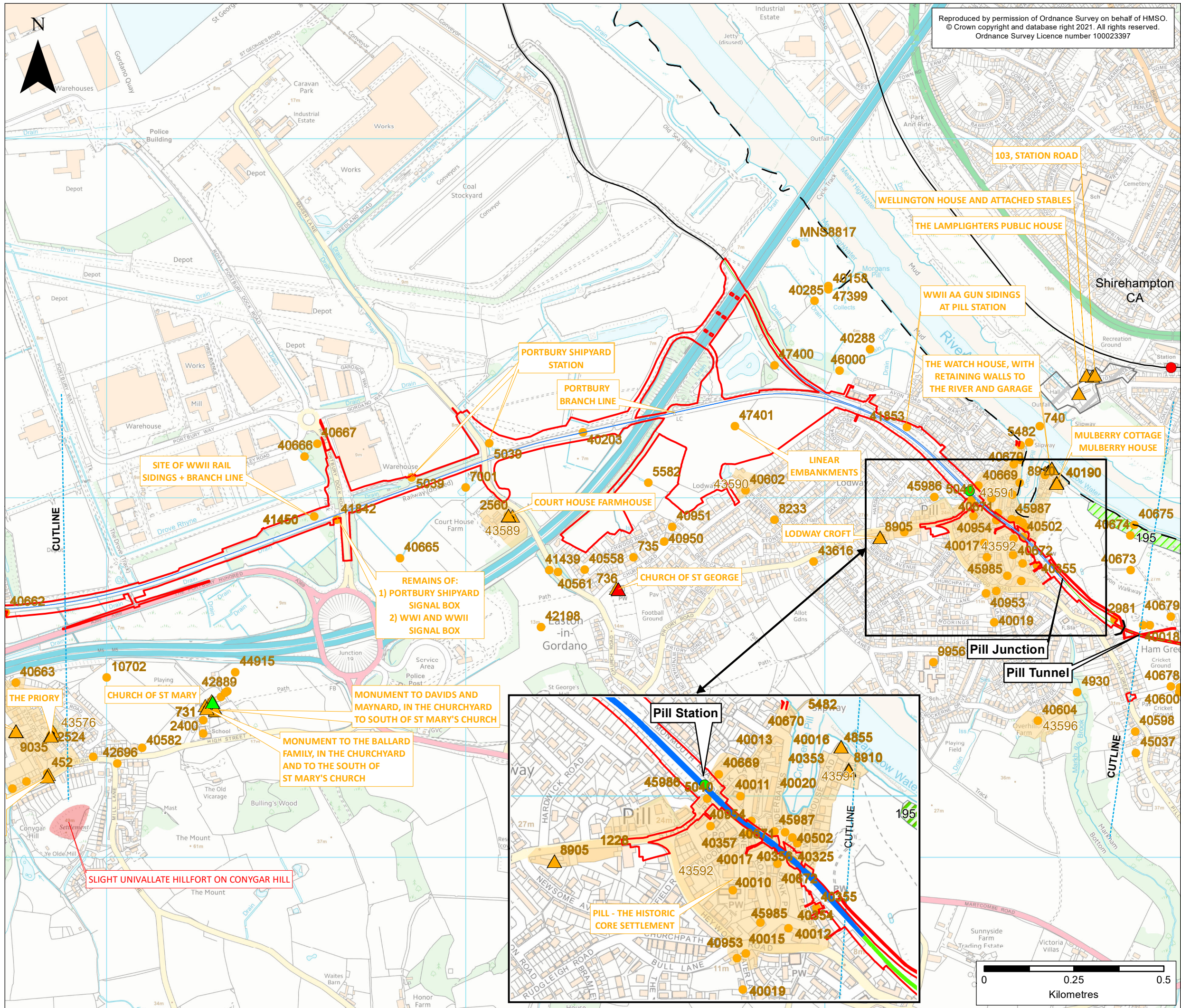

Reproduced by permission of Ordnance Survey on behalf of HMSO.
© Crown copyright and database right 2021. All rights reserved.
Ordnance Survey Licence number 100023397

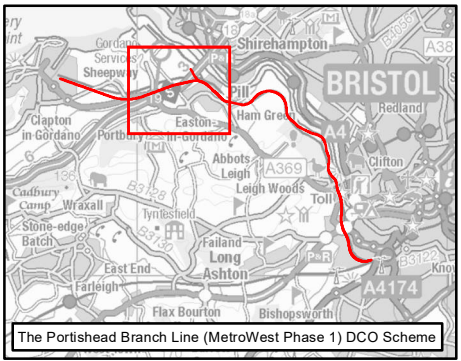

KEY

Order Limits

Local Authority Boundary

Existing Railway

- Existing Railway Line
- Existing Railway Station

Portishead Branch Line

- The Nationally Significant Infrastructure Project (NSIP) Works
- The Associated Development Works
- Section in Tunnel

New Station

Cultural Heritage Assets

- Grade I Listed Building
- Grade II* Listed Building
- Grade II Listed Building
- Non-designated Historic Structure
- Monument Point (Non-designated)
- Monument Area (Non-designated)
- Historic Park and Garden (Non-designated)
- Scheduled Monument
- Conservation Area (CA)

ES-B	MPC	NT	CF	12/03/2021	Revised Order Limits
ES-A	MPC	JG	CF	11/11/2019	First draft
Rev	By	Chkd	Apprvd	Date	Description

Client

travelwest+

Bath & North East Somerset, Bristol, North Somerset and South Gloucestershire Councils working together to improve your local transport

CH2M HILL Geospatial

Burderop Park, Swindon, SN4 0OD
Tel: +44 (0)1793 812479 Fax: +44 (0)1793 812089
www.ch2m.com

Project :

Portishead Branch Line (MetroWest Phase 1)

Drawing :

Plan of statutory and non-statutory sites or features of the historic environment
Sheet 2 of 5 - Portbury to Pill
Plan APFP Regulation 5(2)(m)

Drawn By : Martin Costello **Date:** 12/03/2021
Checked By : Nathan Thomas **Date:** 12/03/2021
Approved By : Carolyn Francis **Date:** 12/03/2021

Drawing No. : 674946 -101-002 **Revision** ES-B
Drawing Scale : 1:10,000 @ A3

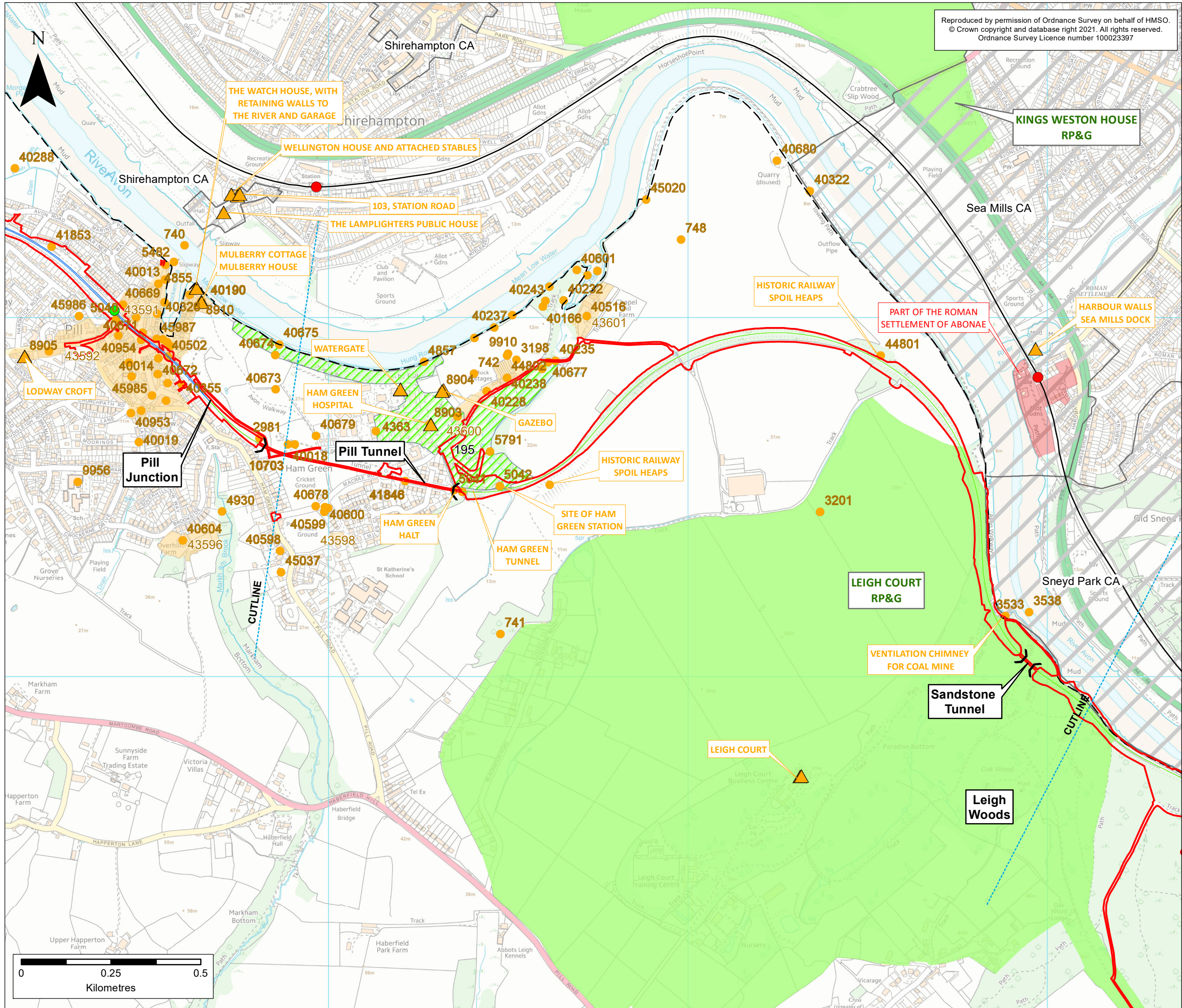

Reproduced by permission of Ordnance Survey on behalf of HMSO.
© Crown copyright and database right 2021. All rights reserved.
Ordnance Survey Licence number 100023397

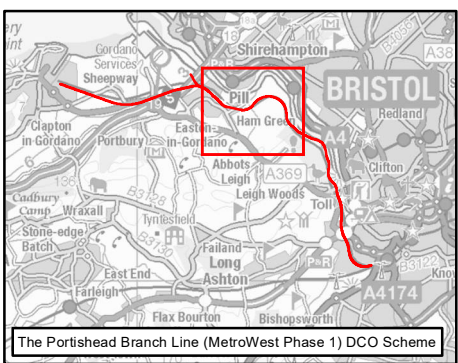

KEY

- Order Limits
- Local Authority Boundary
- Existing Railway
 - Existing Railway Line
 - Existing Railway Station
- Portishead Branch Line
 - The NSIP Works
 - The Associated Redevelopments Works
 - The Associated Redevelopments Works (Tunnel)
 - New Station
- Cultural Heritage Assets
 - Grade II Listed Building
 - Non-designated Historic Structure
 - Monument Point (Non-designated)
 - Monument Area (Non-designated)
 - Registered Park and Garden (RP&G)
 - Historic Park and Garden (Non-designated)
 - Scheduled Monument
 - Conservation Area (CA)

ES-B	MPC	NT	CF	12/03/2021	Revised Order Limits
ES-A	MPC	JG	CF	11/11/2019	First draft
Rev	By	Chkd	Apprvd	Date	Description

Client

travelwest
Bath & North East Somerset, Bristol, North Somerset and South Gloucestershire
Councils working together to improve your local transport

CH2M HILL
Geospatial
Burderop Park, Swindon, SN4 0OD
Tel: +44 (0)1793 812479 Fax: +44 (0)1793 812089
www.ch2m.com

ch2m

Project : **Portishead Branch Line (MetroWest Phase 1)**

Drawing : **Plan of statutory and non-statutory sites or features of the historic environment**
Sheet 3 of 5 - Pill to Leigh Woods
Plan APFP Regulation 5(2)(m)

Drawn By : Martin Costello Date: 12/03/2021
Checked By : Nathan Thomas Date: 12/03/2021
Approved By : Carolyn Francis Date: 12/03/2021

Drawing No. : **674946 -101-003** Revision **ES-B**

Drawing Scale : 1:10,000 @ A3

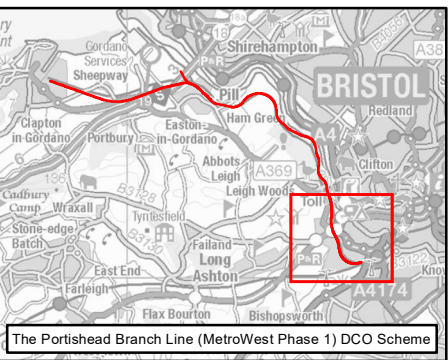
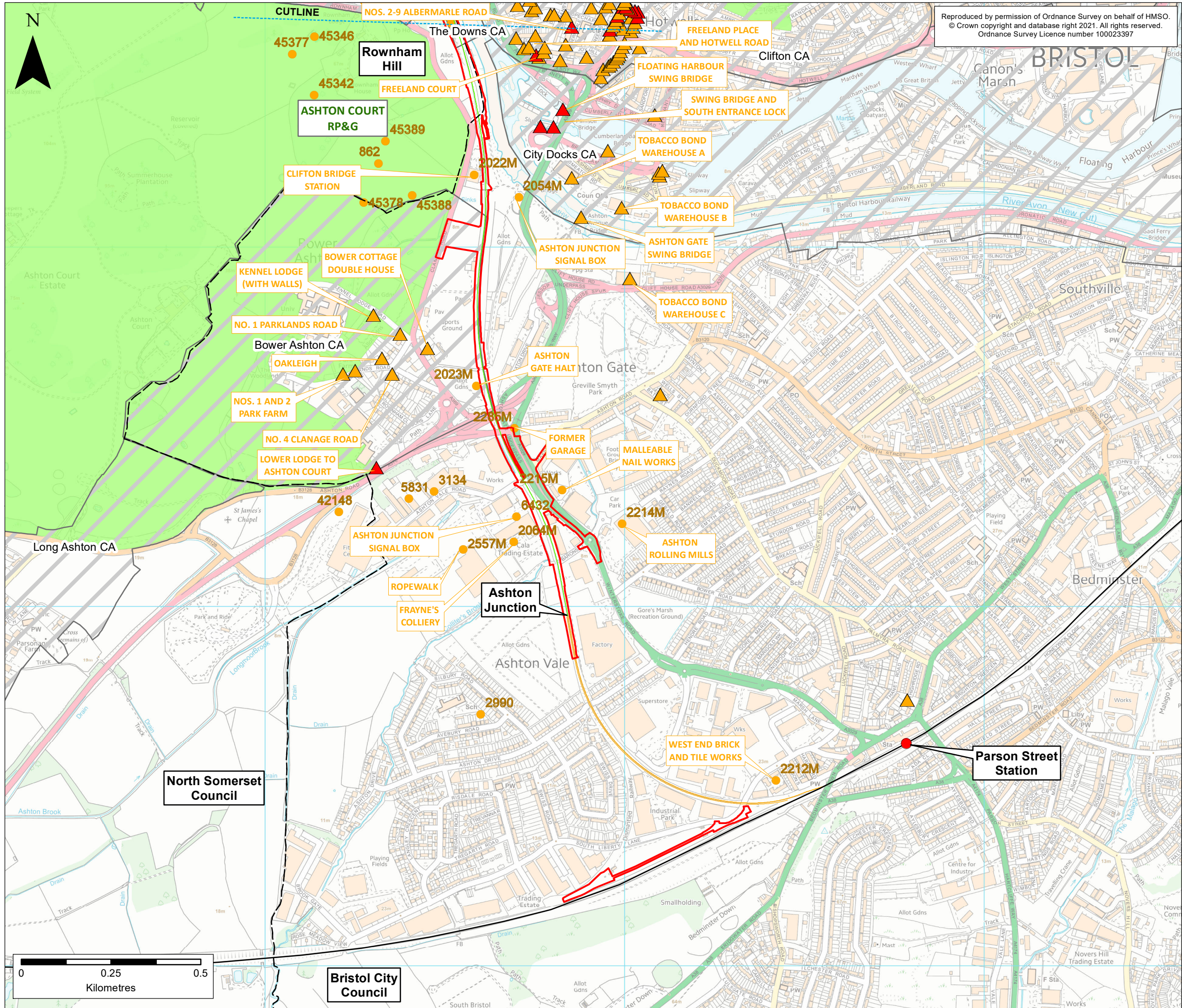

KEY

- Order Limits
- Local Authority
- Existing Railway
 - Existing Railway Line
 - Existing Railway Station
- Portishead Branch Line
 - The Associated Development
- Other Works
 - Network Rail Permitted Development Rights
- Cultural Heritage Assets
 - Grade II* Listed Building
 - Grade II Listed Building
 - Monument Point (Non-designated)
 - Registered Park and Garden (RP&G)
 - Conservation Area (CA)

ES-B	MPC	NT	CF	12/03/2021	Revised Order Limits
ES-A	MPC	JG	CF	11/11/2019	First draft
Rev	By	Chkd	Apprvd	Date	Description

Client

travelwest
Bath & North East Somerset, Bristol, North Somerset and South Gloucestershire
Councils working together to improve your local transport

CH2M HILL
Geospatial
Burderop Park, Swindon, SN4 0QD
Tel: +44 (0)1793 812479 Fax: +44 (0)1793 812089
www.ch2m.com

ch2m

Project :
Portishead Branch Line
(MetroWest Phase 1)

Drawing :
Plan of statutory and non-statutory sites or
features of the historic environment
Sheet 5 of 5 - Rownham Hill to Ashton Junction
Plan APFP Regulation 5(2)(m)

Drawn By : Martin Costello Date: 12/03/2021
Checked By : Nathan Thomas Date: 12/03/2021
Approved By : Carolyn Francis Date: 12/03/2021

Drawing No. :
674946 -101-005
Revision
ES-B

Drawing Scale : 1:10,000 @ A3